

INTELEC eXpress Software

DOWNLOAD 

and install the eXpress installer (30 days Trial) from www.intelec.eu and click desktop button :



StartX > click button **Trial** (Client) to open dialog (unregistered) :

Startup dialog (Trial)

Click the **BUY NOW** or **open Account** button to open or create your INTELEC Customer [Account](#) :

INTELEC Customer Account Registration / Login

Login to Existing Account

E-mail address

Password

[forgot password ?](#)

Create New Account

Company

Street

Postcode

City

Select your country

Name

Phone

E-mail address

Password

VAT number ?

Autorenew version ? No Yes

you can also Login with your Debtor-number (3xxxx)

Customer Login

Click the ? question marks for more information i.e. [Account Agreement](#) and [Instructions](#). Enter all fields and be sure to enter the correct Email address which will be used for all notifications. Click [Edit my Account](#) to keep you settings up to date. Activate [Autorenew](#) for renewing your license(s) automatically every year (maintenance)

Click [Create \(update\) Account](#) and after this you will be able to enter (edit) a new license :

INTELEC Orderpage [Debtor-number D=30251]

[account](#) | [log out](#)



**online
eXpress Software**



| Select language(s) | |
|--------------------|---|
| Dutch | <input type="checkbox"/> ← |
| English | <input checked="" type="checkbox"/> |
| French | <input type="checkbox"/> |
| German | <input type="checkbox"/> |
| Italian | <input type="checkbox"/> |
| Spanish | <input type="checkbox"/> |
| Discount ? | 50 % |

License

Network license # number of users (0=Single user) ? →

Standard license (does not expire)

Temporary license # number of weeks: ?

Telplan license # number of calculations: ?

If you want to use the **NEN-1010** (the Dutch IEC-60364) then activate button **Dutch** (multi-language version). For 1 language the discount is 50% (except Dutch). For every extra language 10% extra is charged.

If you want to use the Single user version fill in **0 (zero)** at the **red** arrow. For Network Licenses you need to enter a value between 1 and 255 = the maximal number of users simultaneously on 1 Network server.

Optional you can also BUY a Temporary License for a number of weeks : the price is 10% of the total license price per week. Telplan licenses are not available anymore : therefore read the Help topic : Temporary eXpress Licenses in the Help.

The price for every extra license (user) in a Network version is only **10%** and the price for a Temporary license is 10% for every week and the minimal order is 25,- Euro.

The following table contains all the available **INTELEC eXpress Software Products** :

| IEC-60364 LTE | Price in Euro | Product Code |
|---|---------------|-------------------------------------|
| IEC-60364 LTE basic | 140.00 | <input type="radio"/> 00 |
| IEC-60364 LTE basic + database protections | 205.00 | <input type="radio"/> 01 |
| IEC-60364 LTE basic + collections + dxf | 210.00 | <input type="radio"/> 02 |
| IEC-60364 LTE basic + database protections + collections + dxf | 275.00 | <input type="radio"/> 03 |
| IS-CableNet LTE bundles | | |
| IS-CableNet + IEC-60364 LTE bundle E (max. 15 distributors) | 442.00 | <input type="radio"/> 4B |
| IS-CableNet + IEC-60364 LTE bundle D (max. 30 distributors) | 494.00 | <input type="radio"/> 3B |
| IS-CableNet + IEC-60364 LTE bundle C (max. 60 distributors) | 546.00 | <input type="radio"/> 2B |
| IS-CableNet + IEC-60364 LTE bundle B (max. 120 distributors) | 598.00 | <input type="radio"/> 1B |
| IS-CableNet + IEC-60364 LTE bundle A (min. 240 distributors) | 650.00 | <input type="radio"/> 0B |
| IEC-60364 LTE+ pro-version | | |
| IEC-60364 LTE+ basic | 280.00 | <input type="radio"/> 04 |
| IEC-60364 LTE+ basic + database protections | 345.00 | <input type="radio"/> 05 |
| IEC-60364 LTE+ basic + collections + dxf | 350.00 | <input type="radio"/> 06 |
| IEC-60364 LTE+ basic + database protections + collections + dxf | 415.00 | <input type="radio"/> 07 |
| IS-CableNet LTE+ pro-version bundles | | |
| IS-CableNet + IEC-60364 LTE+ bundle E (max. 15 distributors) | 578.00 | <input checked="" type="radio"/> 4F |
| IS-CableNet + IEC-60364 LTE+ bundle D (max. 30 distributors) | 646.00 | <input type="radio"/> 3F |
| IS-CableNet + IEC-60364 LTE+ bundle C (max. 60 distributors) | 714.00 | <input type="radio"/> 2F |
| IS-CableNet + IEC-60364 LTE+ bundle B (max. 120 distributors) | 782.00 | <input type="radio"/> 1F |
| IS-CableNet + IEC-60364 LTE+ bundle A (min. 240 distributors) | 850.00 | <input type="radio"/> 0F |
| IS-CAD + IEC-60617 | | |
| IS-CAD basic + IEC-60617 library | 170.00 | <input type="radio"/> |

New order

Hardware ID (from your pc / server) ?

Version 2010

Password (optional, supplied by INTELEC)

License Name (20 .. 60 characters) ?

Your order reference

This table shows the prices for 1 single language (discount 50%) and all prices are exclusive VAT.

Choose the Product Code (you can always upgrade your existing License).

The Hardware ID is visible from the target computer after you click the **BUY NOW** button in the application.

Password : in case you already bought a License or in case you get special discount, you need to fill in the password (supplied by INTELEC > intelec@intelec.eu)

Enter your **License Name** (20..60 characters); the Name appears on all documents and can be changed with edit order.; the order reference (PO) will be visible on the invoice.

| | | |
|--|-------------------------------------|--------|
| Total price eXpress Software [Euro] | | |
| License for 1 user(s) | | 578.00 |
| Extra costs for full Email Support (minimal 90,- Euro) ? | <input checked="" type="checkbox"/> | 20.64 |
| TOTAL PRICE (exclusive VAT) ? | <input type="button" value="BUY"/> | 598.64 |

For the maintenance activate button [Autorenew](#) : the annual costs are 12% from the License price plus 1% for every extra sublicense (network); for site-contracts 16% applies + 2% per extra license. Select full Email Support if you want to include Email Support in the maintenance (minimal price is 90,- Euros), otherwise you can only download the updates (no Email Support)

Click button **BUY** for the **Order Confirmation** :

INTELEC Order Confirmation [Debtor-number D=30251]

[account](#) | [log out](#)

| | |
|--|----------|
| Product Code 4F: IS-CableNet + IEC-60364 LTE+ bundle E (max. 15 distributors) | € 578,00 |
| Full Email Support | € 20,64 |
| Subtotal | € 598,64 |
| VAT (19%) | € 113,74 |
| Total amount in Euro | € 712,38 |
| License Name ? : the License Name appears on all documents ! ← | |
| License Type: Single for 1 user | |
| This License contains the following language modules: English | |

| | |
|--|----------------------------------|
| Payment Method | |
| Transfer by Bank (Registration Email will be send after the payment) | <input checked="" type="radio"/> |
| Credit card | <input type="radio"/> |

Click : **GO BACK** and **EDIT your order** if you want to change the order.

Click : **CONFIRM ORDER** and **generate INVOICE** to finalize your order and open the Account Settings :

In case you entered the correct Password the prices will be 0 and the final invoice will be generated within 24 hours.

INTELEC Account Settings [customer] D=30251

| | | |
|----------------|----------------|--|
| Account | INTELEC Europe | log out Account Agreement |
|----------------|----------------|--|

Account menu options:

- [Edit my Account](#)
- [Buy a new License](#)
- [Post the Uninstall Code](#)
- [Extend the Trial period](#)

Your License(s):

- License ID: L002507 [print invoice](#)  [Email Registration information](#)
[edit order](#)
Version: 2010 Hardware ID: 7D00-472D
- License ID: L002508 [print invoice](#)  

Click [edit order](#) to adapt a non confirmed order; click [Edit PO](#) to change PO details; click [Renew](#) to extend your order; click [print invoice](#) after changing company details / PO.
After we receive your payment the **Registration Email** with the License Code will be send to the E-mail address in your Account.

Activating eXpress License :

Execute the eXpress Installer : **INTELEC_20xx_eXpress.exe** (**20xx** is the actual year) and select the program-path and click 'INSTALL' and after the installation click desktop button :



StartX > click button Help for all details > RD = Remote Desktop > TM = Task Manager (service) > click status for more details...

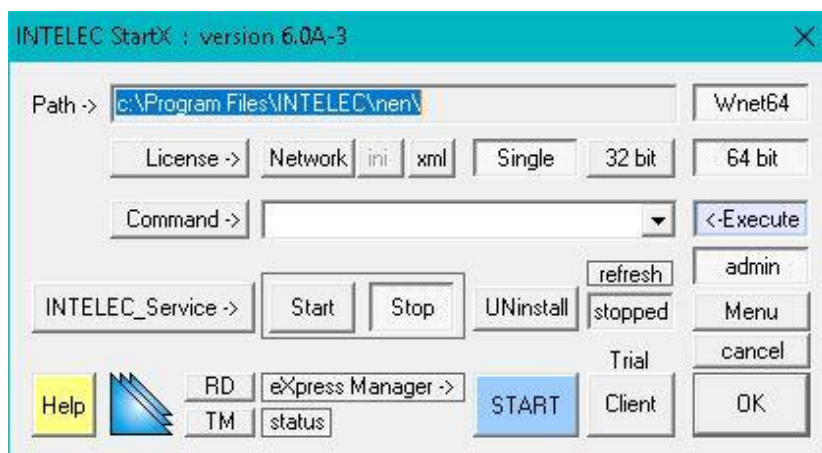

There are 2 ways to start the application **Wnet64.exe** (click button 32 bit for the 32 bit version Wnet32.exe) :

1. click **START** to execute Wnet64 X : starts the App as Network eXpress Server (X) (service)
2. click **Client** to execute Wnet64 C : starts the App as Client (X must be running)

The Clients only need a shortcut to the App on the server i.e. ["F:\INTELEC\nen\Wnet64.exe" C]

Registration dialog : Register + eXpress Manager (Server)

Copy and paste the License Code (3 lines) and click **Activate** (to generate regwnet.dat) : **strictly** execute all instructions in the Registration Email : you also find all details in case of problems; click the Help button for more details.

License Manager : UNregister + Post UC + Download + Post ID

Upgrading or moving the INTELEC eXpress Licenses can be done in 3 steps :

- **UNregister + Post UC** and wait for the Confirmation
- **Download** the latest version from www.intelec.eu
- click **Post ID** and wait for the Registration Email with the License Code



Copyright (c) 1988 INTELEC Software :: www.intelec.eu